

Dunrovin Farm

Phase 5

6/8 Jig

Ed Best

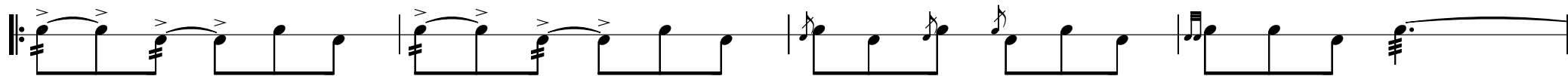
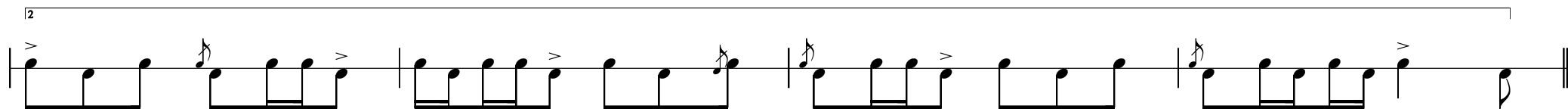
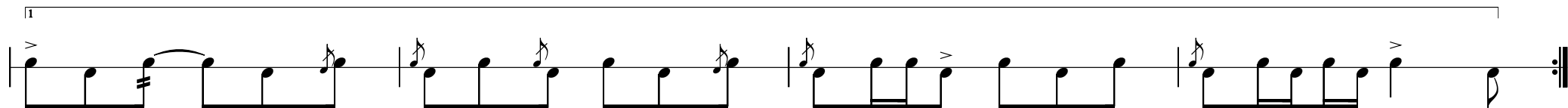
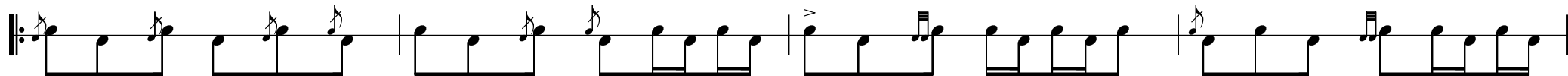

Dunrovin Farm

Phase 5

6/8 Jig

Ed Best

